

BLACK KATZ

Management & Lettings



2 Bedroom Flat To Rent In Hillmarton Conservation Area £485pw (£2100 pcm)

2 Bedroom Flat To Rent In Hillmarton Conservation Area £ 485pw (£2100 pcm)

<p>A large two double bedroom flat set on the raised ground floor of a large Victorian house in the popular Hillmarton Conservation Area. The flat has lots of natural light throughout, neutral decor, a large lounge and a separate kitchen. This property also has access to a communal garden. Hartham Road is a leafy street situated within the Hillmarton Conservation Area, which is moments from the superb range of shops, boutiques, restaurants and bars of both Holloway and Caledonian Road's while Islington's vibrant Upper Street is nearby.</p>

E.P.C. RATING: D

Property Features

. Beautiful tree lined street . Communal Gardens . Combination of wooden floors and carpets . Washing Machine . Fitted Kitchen . Close to local amenities . Close to Tube . Fantastic Transport Links . Zone 2 . 5 weeks deposit . Tiled bathroom . Open plan . Period Conversion . Victorian conversion . Central Heating . Good decorative order . Spacious Living Room

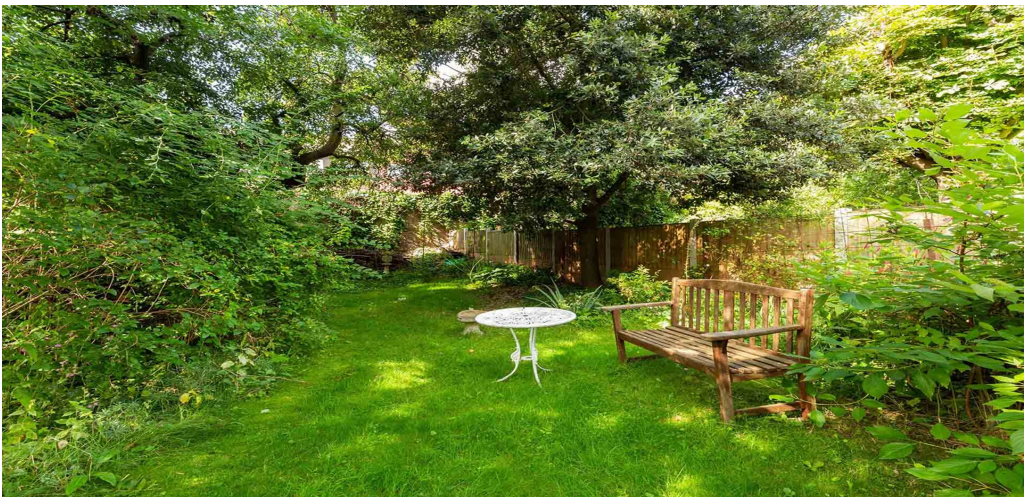
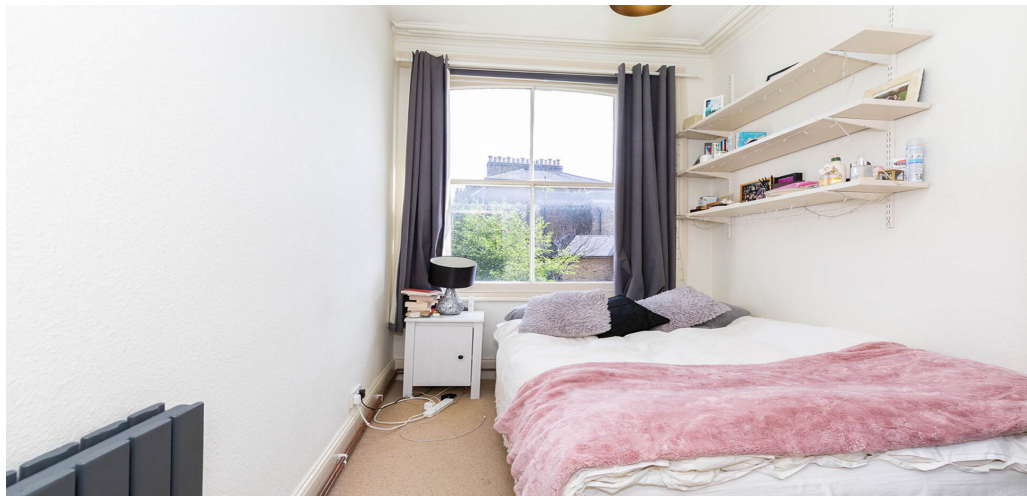

2 Bedroom Flat To Rent In Hillmarton Conservation Area £ 485pw (£2100 pcm)

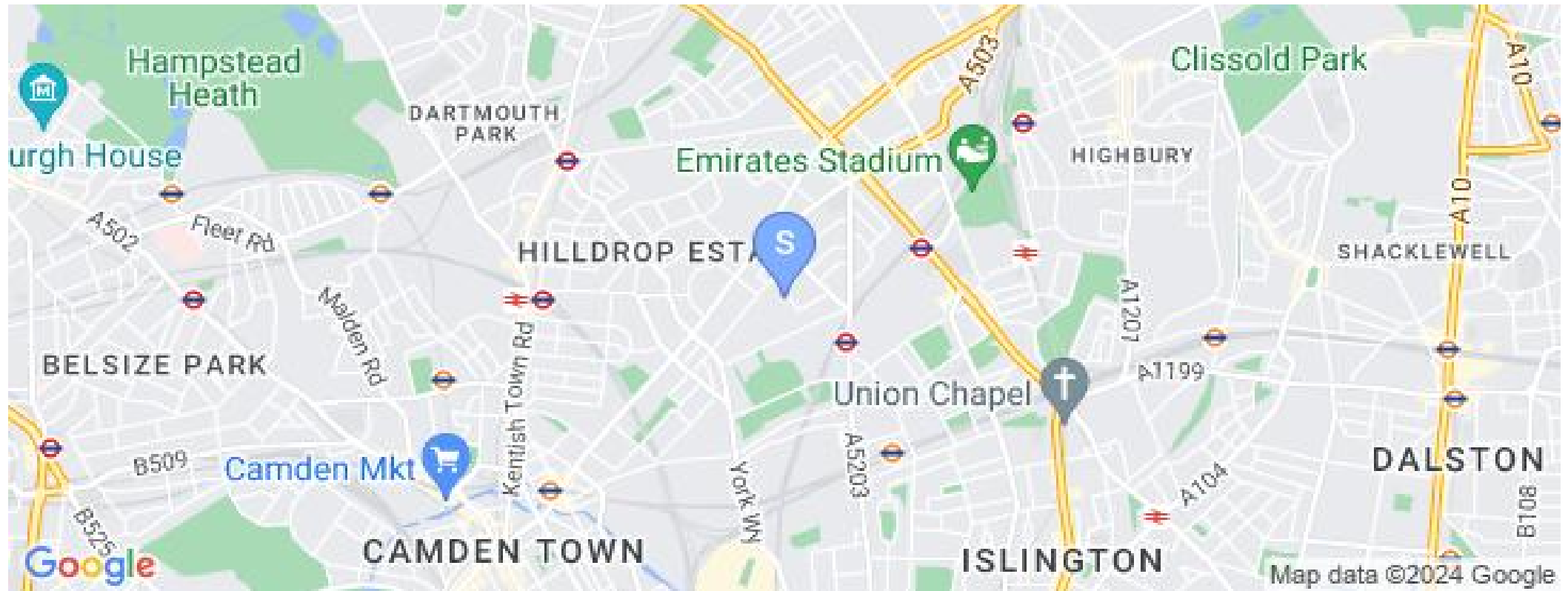

**22 Baron Street
London
N1 9ES**

**Manager: Raj Manandhar
Email: raj@blackkatz.com
Tel: 020 7713 7337**

**Admin: Alisha Kaur Sangha
Email: Alisha@blackkatz.com**

**Office Hours:
Mon-Fri 9.00am-7.00pm
Sat-10am-2.00pm
(Please call beforehand)**

We aim to make our particulars both accurate and reliable. However they are not guaranteed, nor do they form part of an offer or contract. If you require clarification on any points then please contact us. Please note that appliances and heating systems have not been tested and therefore no warranties can be given as to their good working order.