

BLACK KATZ

Management & Lettings



2 Bedroom Maisonette Rent In CROUCH HILL / ARCHWAY N19£ 508pw (£2200 pcm)

2 Bedroom Maisonette Rent In CROUCH HILL / ARCHWAY N19£ 508pw (£2200 pcm)

<p>Black Katz are excited to offer this lovely two double bedroom property located on the top floor of a beautiful period house. The property offers a bright reception room, modern kitchen, tiled bathrooms and wood floors throughout. Hornsey Rise Gardens is a quiet residential street lined with stunning period houses. The property is also minutes away from Crouch Hill overground station and a short bus ride to Finsbury Park Station. There are lovely bar, restaurants, cafes and other amenities located in the vibrant and affluent area of Crouch End.</p>

E.P.C. RATING: E

Property Features

. Beautiful tree lined street . Wood Floors . Fitted Kitchen . Separate kitchen . Zone 2 . Tiled bathroom . Two Bathrooms . Period Conversion . Victorian conversion . Gas Central Heating . Central Heating . Excellent decorative order . Spacious Living Room

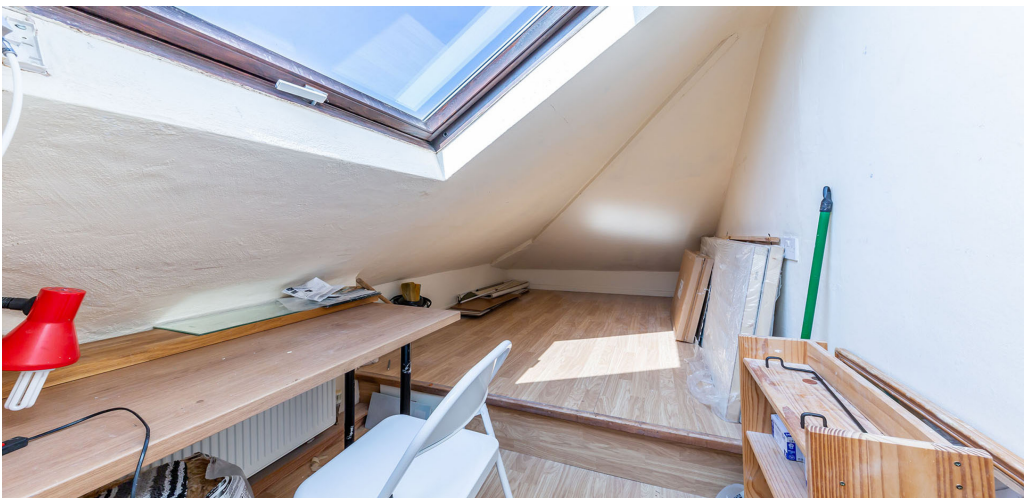
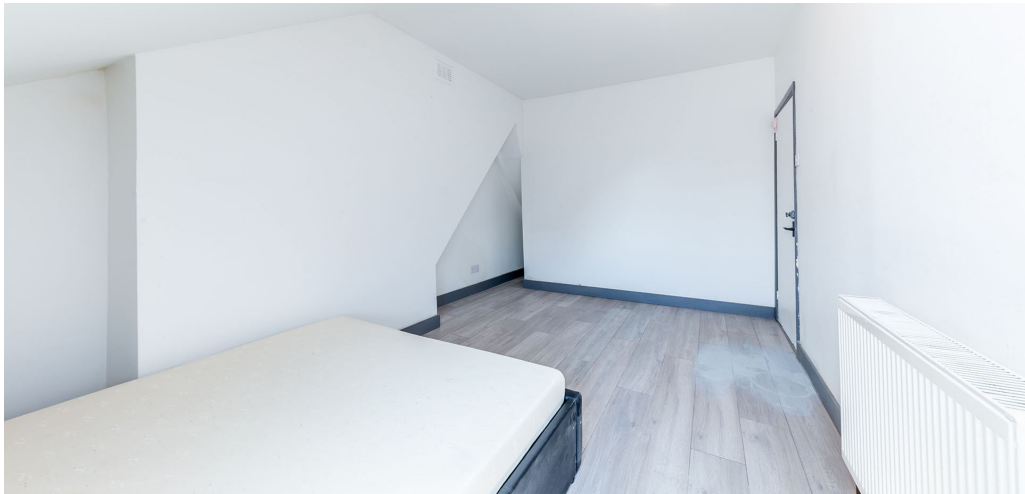

2 Bedroom Maisonette Rent In CROUCH HILL / ARCHWAY N19£ 508pw (£2200 pcm)

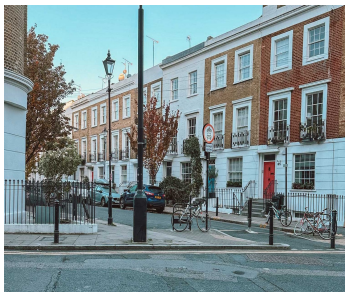

**22 Baron Street
London
N1 9ES**

**Manager:Raj Manandhar
Email:raj@blackkatz.com
Tel:020 7713 7337**

**Admin:Alisha Kaur Sangha
Email:Alisha@blackkatz.com**

**Office Hours:
Mon-Fri 9.00am-7.00pm
Sat-10am-2.00pm
(Please call beforehand)**

We aim to make our particulars both accurate and reliable. However they are not guaranteed, nor do they form part of an offer or contract. If you require clarification on any points then please contact us. Please note that appliances and heating systems have not been tested and therefore no warranties can be given as to their good working order.